

ALTO SAX

# MIXOLYDIAN SCALES & DOMINANT 7TH ARPEGGIOS

Mt. Hood CC Jazz

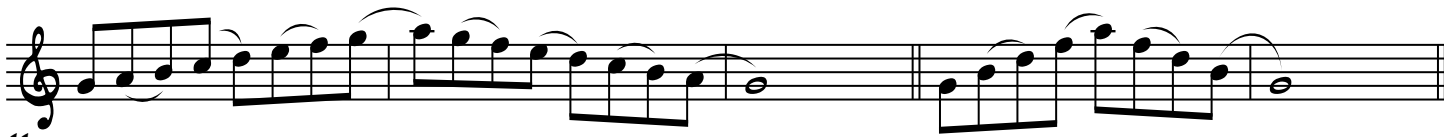

41

46

51

56
